



## **PLANNING COMMITTEE**

**20 February 2020**

**(Agenda Item 7)**

**PLANNING APPLICATION ITEMS**

**LOCATION PLANS**

69 Town Green Lane, Aughton, L39 6SE.

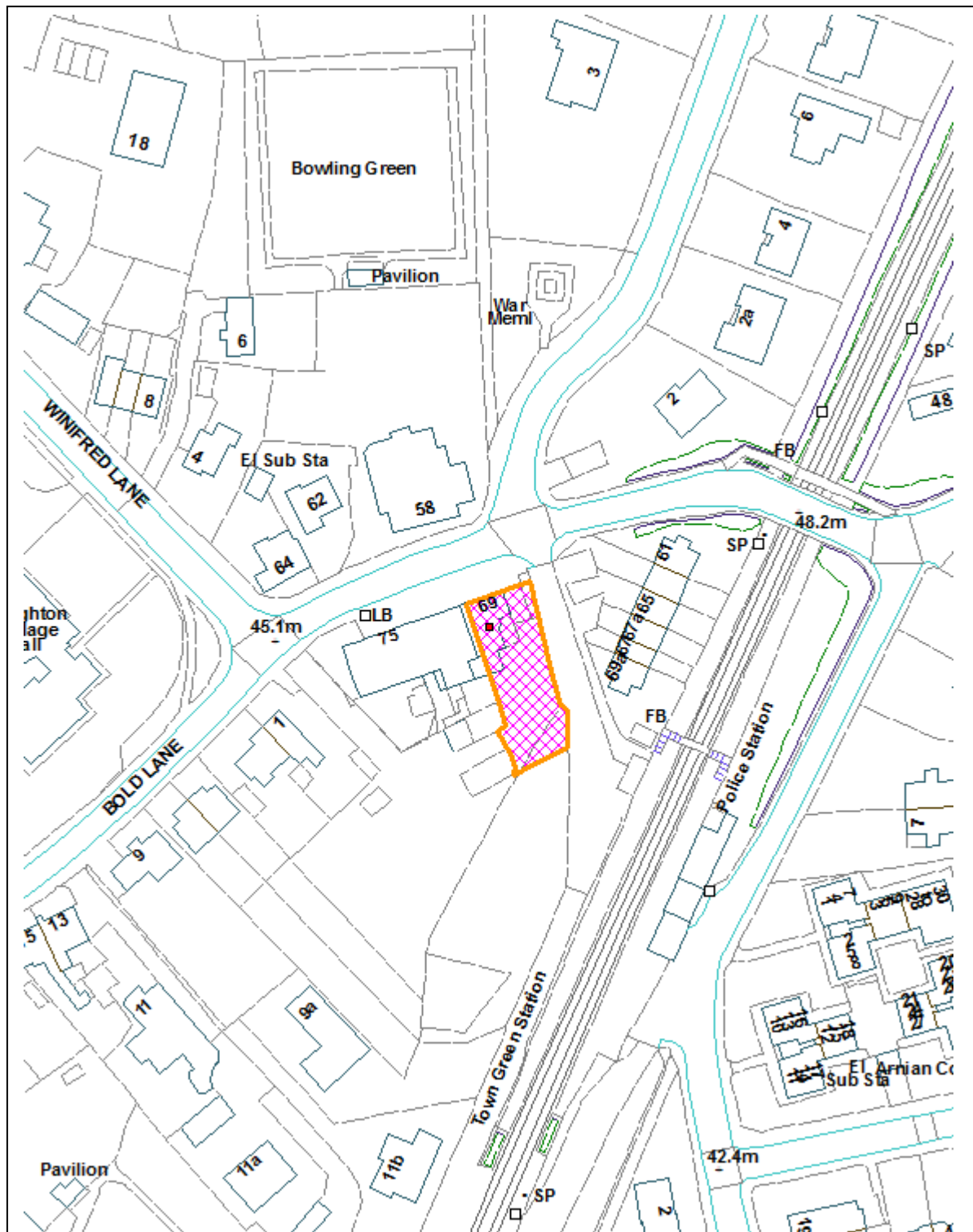

Report 2 : 2019/0792/FUL

Land To The North-east Of, Fairstead, Birch Green, Skelmersdale, WN8 6RE.

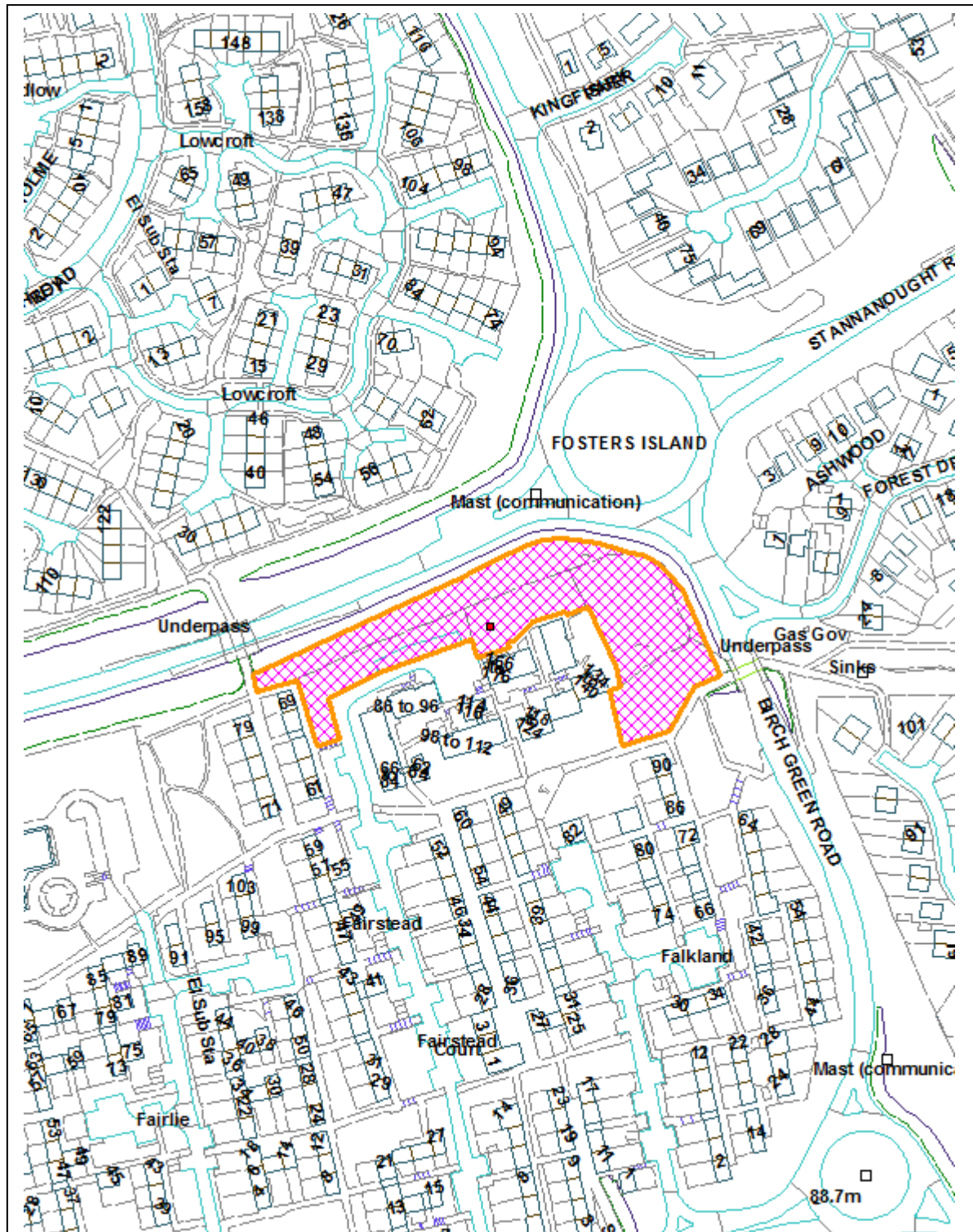

# Report 3 : 2019/1118/FUL

Land Bounded By Liverpool Road South, Abbey Lane, Burscough, L40 7SR .

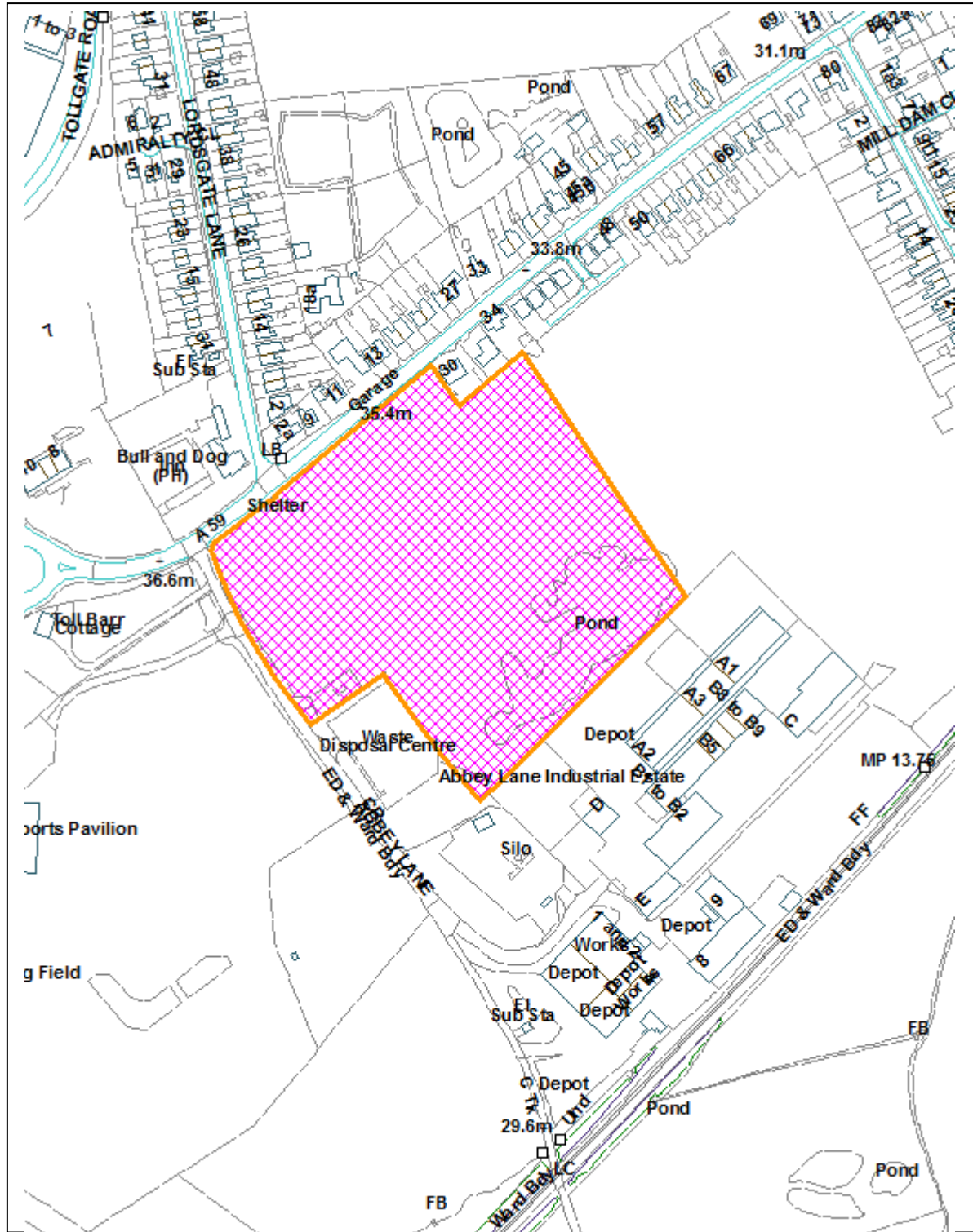

# Report 4 : 2019/1119/FUL

Land Bounded By Liverpool Road South, Abbey Lane, Burscough, L40 7SR.

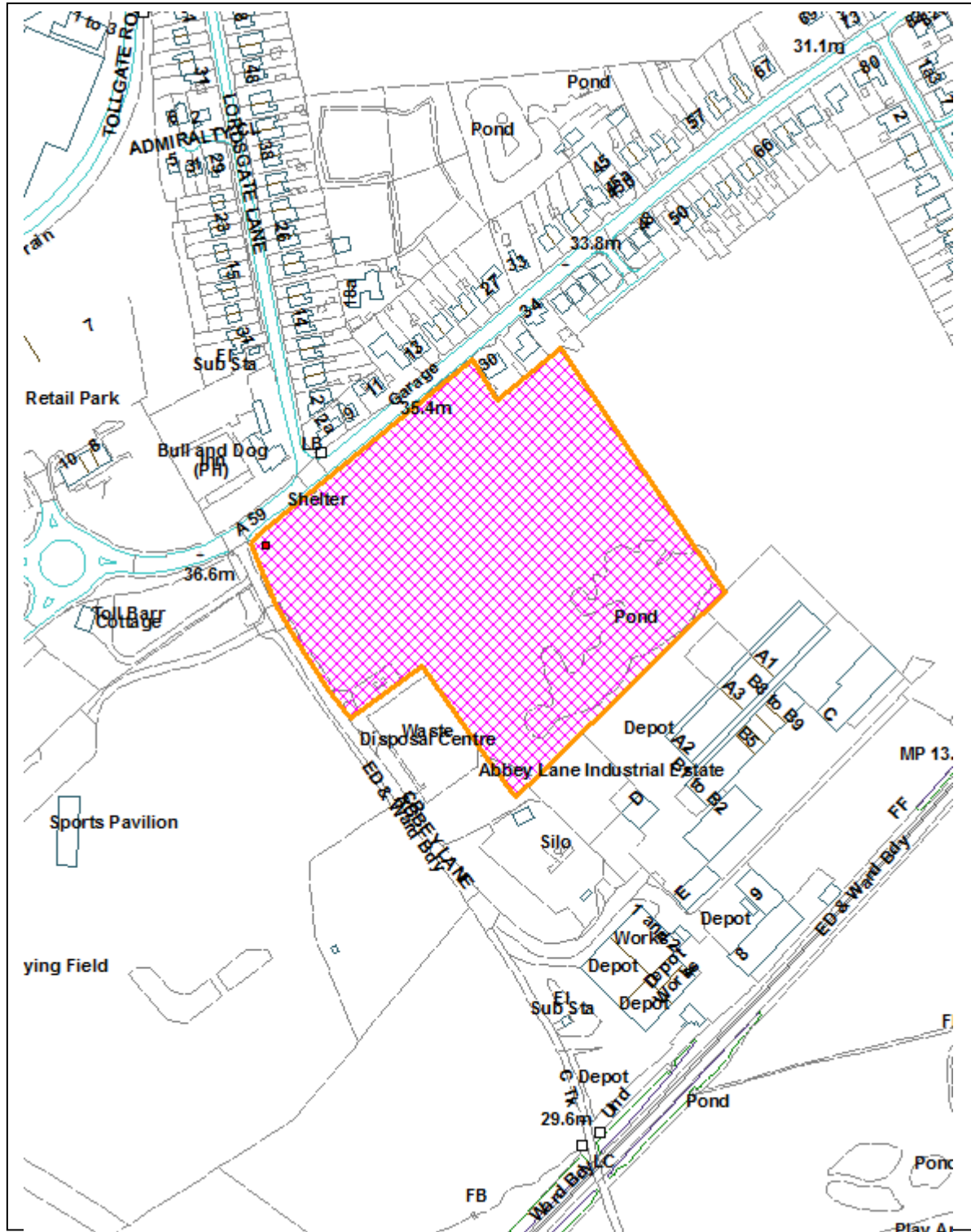

Eskbank Day Nursery, 42A Eskbank, Tanhouse, WN8 6EE.

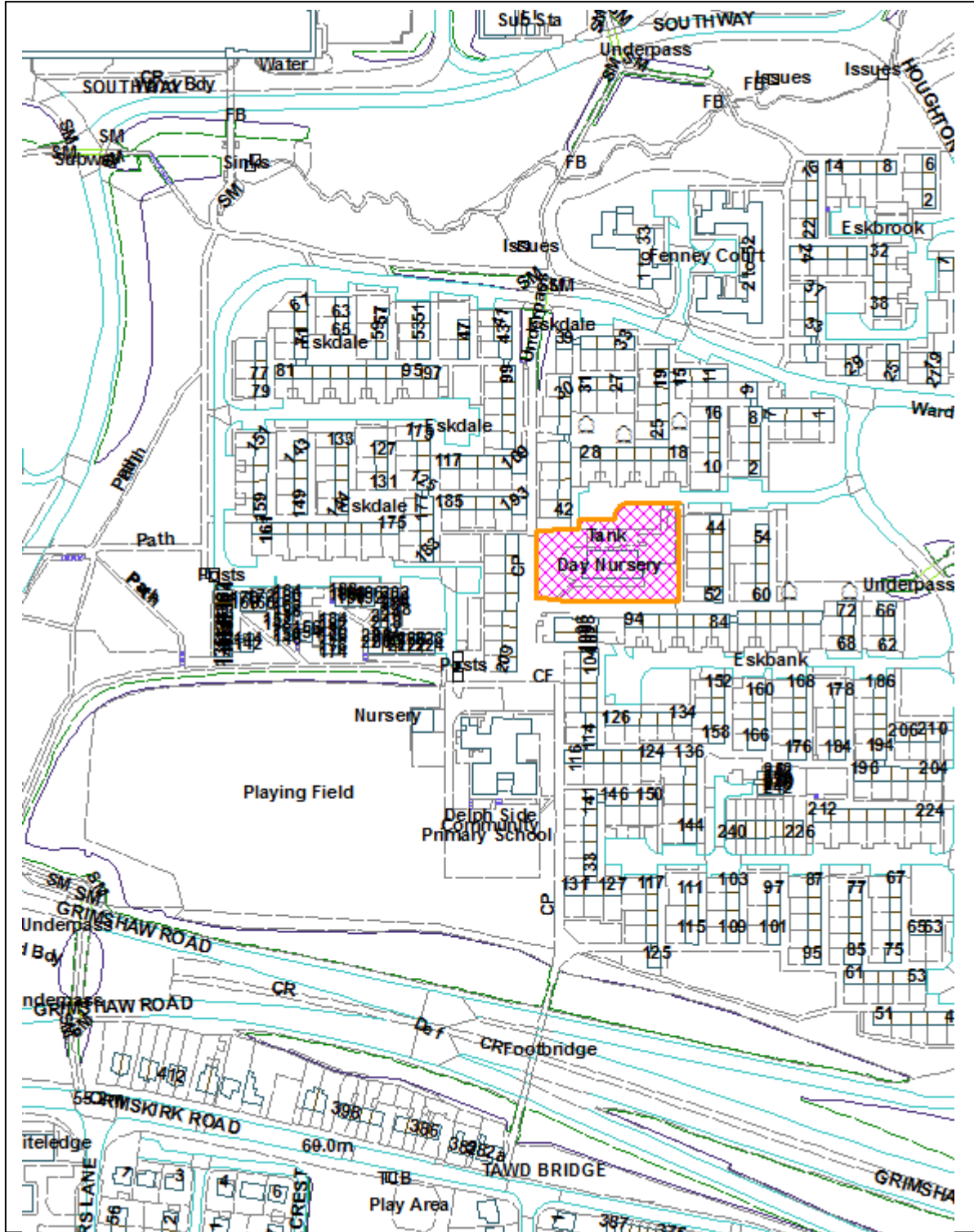

72 New Cut Lane, Halsall, PR8 3DW.

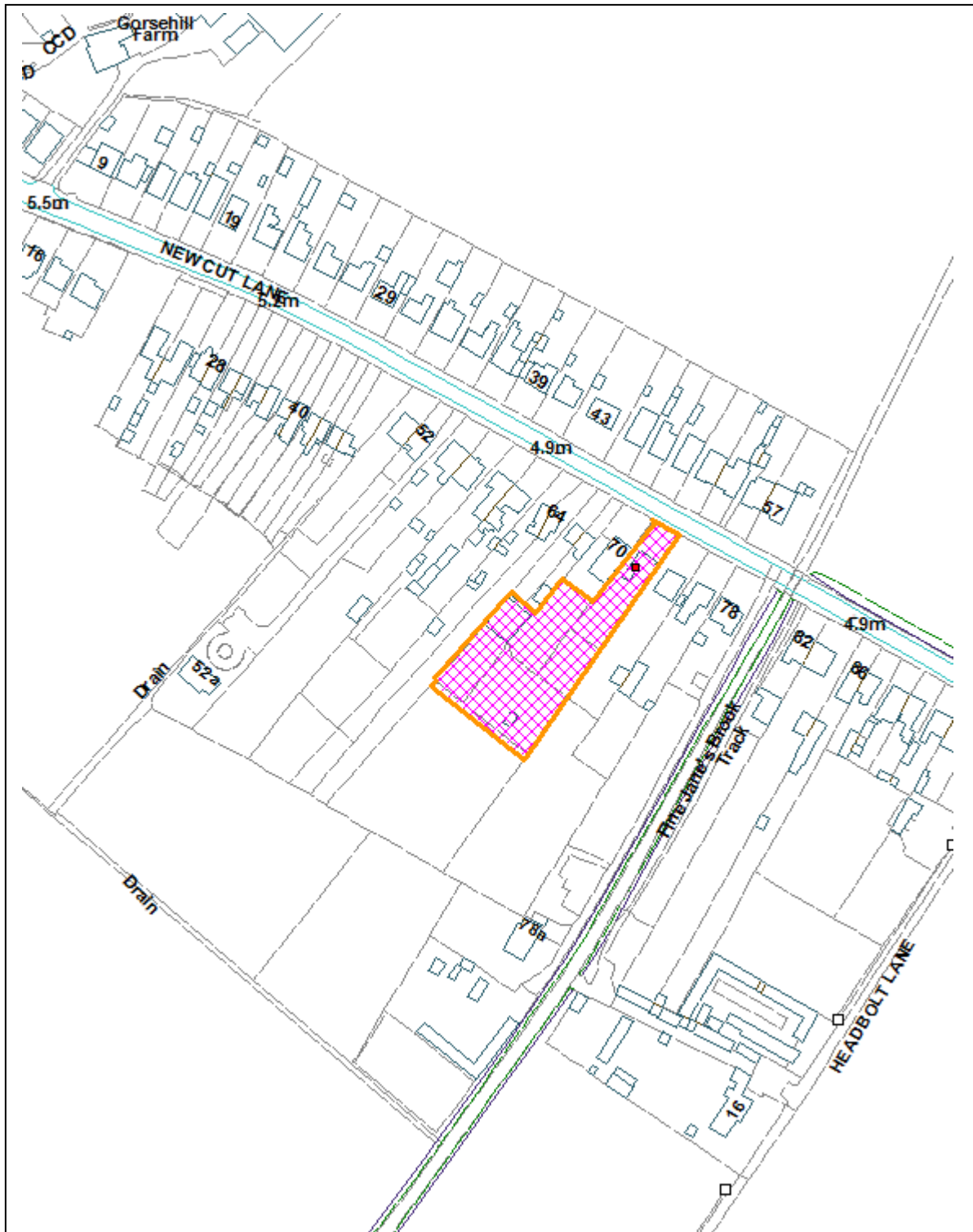

# Report 7 : 2019/1123/FUL

3 Hattersley Way, The Hattersley Centre, Ormskirk, L39 2AN.

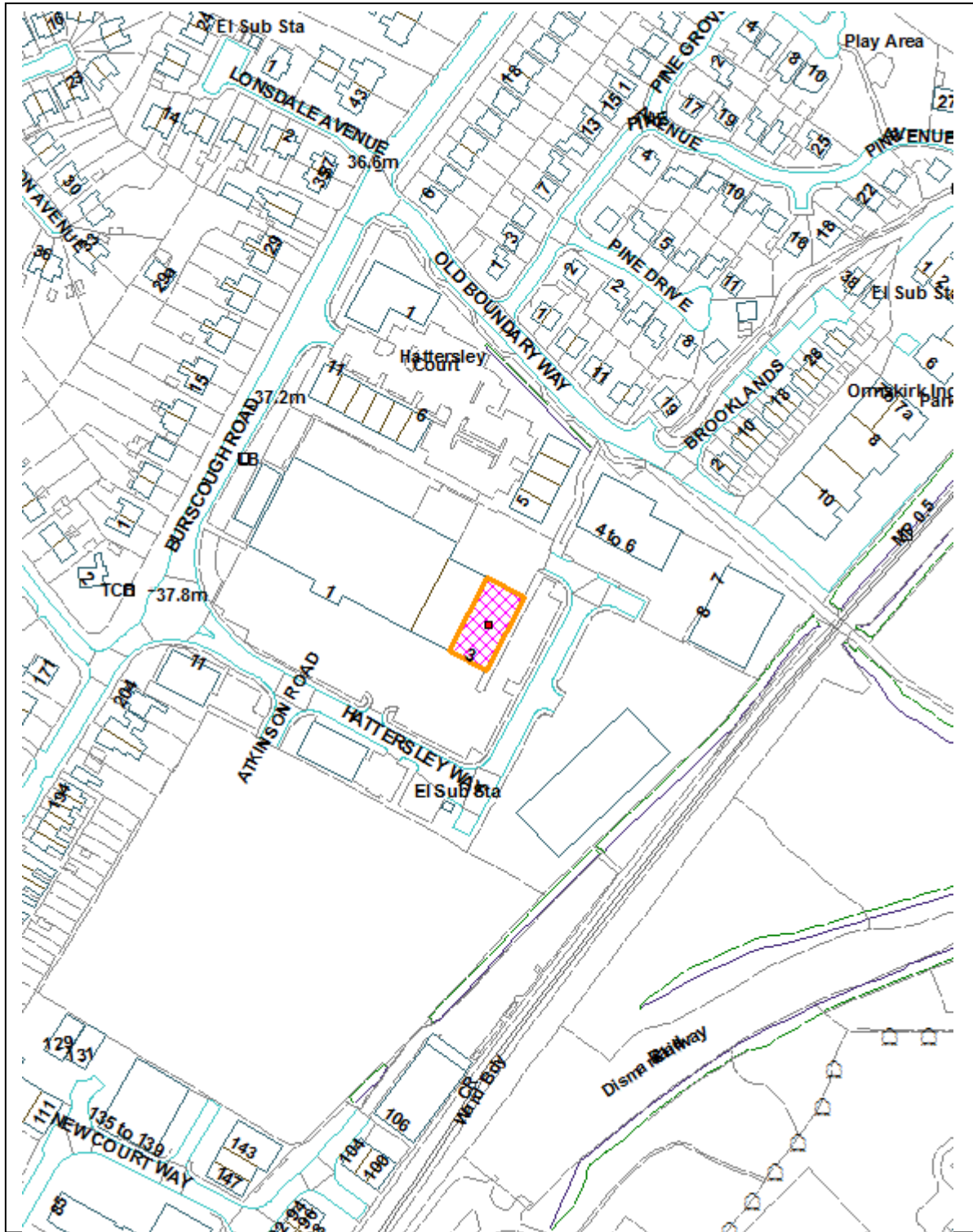



Land At Western End Of , Tintagel, WN8 8PE.

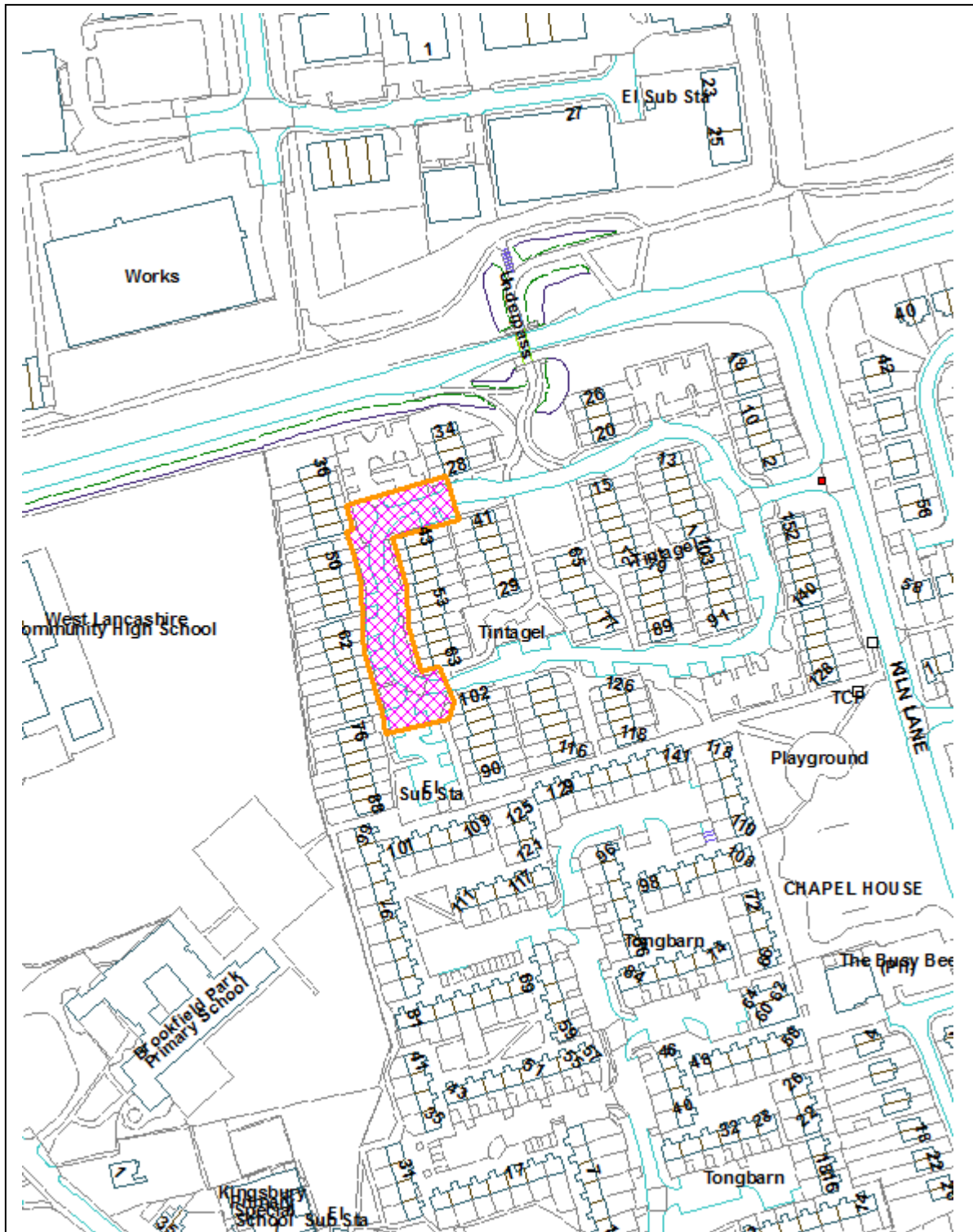

The Bay Leaf, Liverpool Road, Tarleton, PR4 6HQ.

